

# Academic Release Review for Summer MT 20201

**June 13, 2019**

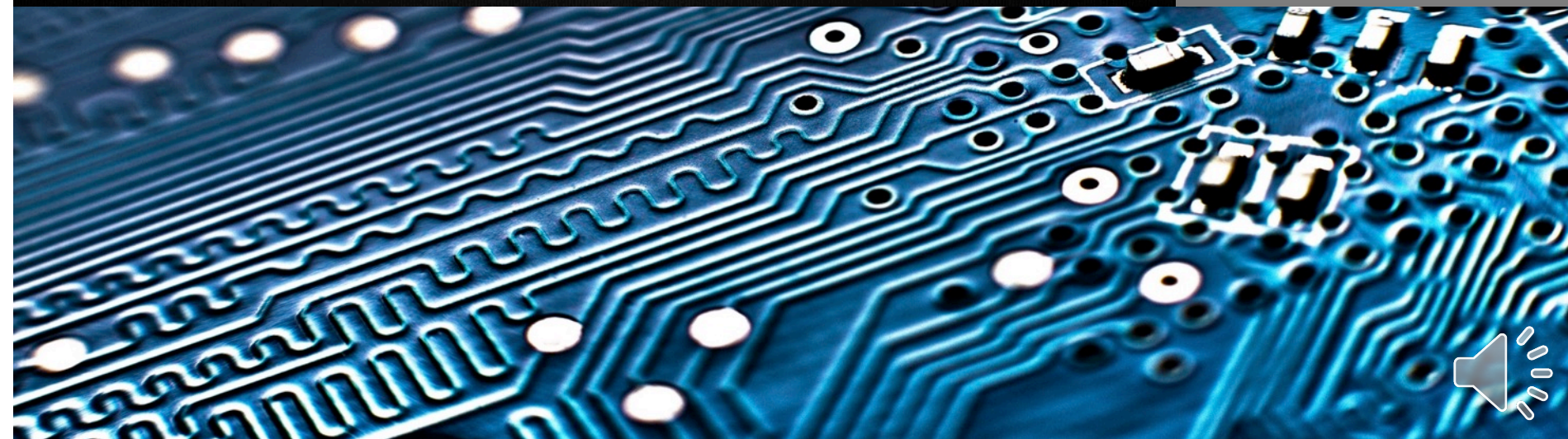

## Summer Mid-Term Collection (20201)

- Collection Open – June 13, 2019
- Mid-Term ADM Census I Date – July 8, 2019
- Mid-Term ADM I Due Date – July 15, 2019

# Items Included in Release

- Academic Release 1.4
  - Campus ETL
- Data Collections ETL 1.2
  - Data Collection Extraction process (ZADMETL)

# Items Included in Release

- New
  - Academic Focus Areas
  - Learning Support
- Modifications
  - Data Collection Extraction process (ZADMETL)
  - Learning Support
  - Miscellaneous Enhancements

# Data Collection Extraction process (ZADMETL)

- Changed descriptive name
  - Data Collection Extraction process
- Updated Parameter 1 description
  - Data Collection to Extract?
- Corrected Parameter 1 hint text
  - Enter A (Academic), F (Facilities), or B (Both)

Process: ZADMETL Data Collection Extraction Parameter Set: Start Over

PRINTER CONTROL

Printer [ ] Submit Time [ ] PDF Font Size [ ]  
Special Print [ ] MIME Type None Delete After Days [ ]  
Lines [ ] PDF Font [ ] Delete After Date [ ]

PARAMETER VALUES

Number *	Parameters	Values
01	Data Collection to Extract?	A

Record 1 of 1

LENGTH: 1 TYPE: Character O/D: Required M/S: Single

Enter A (Academic), F (Facilities), or B (Both)

# Data Collection Extraction process (ZADMETL)

- Updated ZADMETL to confirm correct version of Academic Release (CAMPUS\_ODS\_ADM\_ETL\_INSTALL) is installed
- Created new error table (ODS\_ADM\_INST\_EXTRACT\_ERRORS) for use by ZADMETL
  - Only used when Parameter 1 = A
  - Updated in future release for Parameter 1 = F or B
- Enhanced .lis file output to provide more useful content and error messaging
  - Removed run type and process version number from page header



# Data Collection Extraction process (ZADMETL)

- Divided .lis output into sections
  - Return Status
    - Overall success or failure of the process per data mart
  - Log Information
    - Success or failure status of each step performed per data mart
  - Error Information
    - Detailed error information per data mart, including which process step encountered the error
  - Control Report
    - Displays process parameter value and version number
  - Parameter Table
    - Displays the ETL execution parameters per data mart
  - Mimic Table Counts
    - Displays count of records loaded into each mimic table per data mart

Institution  
Data Collection Extraction

04/29/2019 14:44:18

\*\* Return Status \*\*

Data  
Mart      Process Status

-----  
ADC      FAILURE

\*\* Log Information \*\*

Data Mart	Step Name	Status	Start Time	End Time	Error
ADC	OVERALL	FAILURE	04/29/2019 14:44:18	04/29/2019 15:05:28	
ADC	DELETE MIMICS	SUCCESS	04/29/2019 14:44:18	04/29/2019 14:44:25	
ADC	SORXREF CHECK	SUCCESS	04/29/2019 14:44:25	04/29/2019 14:44:25	
ADC	UPDATE POPULATION TABLES	SUCCESS	04/29/2019 14:44:25	04/29/2019 14:45:50	
ADC	ODS_ADMCRS_CATALOG_MIMIC	SUCCESS	04/29/2019 14:45:50	04/29/2019 14:45:51	
ADC	ODS_ADMCRS_CLS_SESSION_MIMIC	SUCCESS	04/29/2019 14:45:51	04/29/2019 14:45:52	
ADC	ODS_ADMCRS_ENROLL_MIMIC	SUCCESS	04/29/2019 14:45:52	04/29/2019 14:45:58	
ADC	ODS_ADMCRS_FACULTY_MIMIC	SUCCESS	04/29/2019 14:45:58	04/29/2019 14:45:59	
ADC	ODS_ADMCRS_GRADE_MIMIC-CURRTERM	SUCCESS	04/29/2019 14:45:59	04/29/2019 14:46:05	
ADC	ODS_ADMCRS_GRADE_MIMIC-PREVTERM	SUCCESS	04/29/2019 14:46:05	04/29/2019 14:46:20	
ADC	ODS_ADMCRS_SECTION_MIMIC	SUCCESS	04/29/2019 14:46:20	04/29/2019 14:46:23	
ADC	ODS_ADMCRS_SECTION_ATTR_MIMIC	SUCCESS	04/29/2019 14:46:23	04/29/2019 14:46:23	
ADC	ODS_ADMSTU_ADV_STANDING_MIMIC	SUCCESS	04/29/2019 14:46:23	04/29/2019 14:46:26	
ADC	ODS_ADMSTU_ATTRIBUTES_MIMIC	SUCCESS	04/29/2019 14:46:26	04/29/2019 14:47:04	
ADC	ODS_ADMSTU_CONFIDENTIAL_MIMIC	SUCCESS	04/29/2019 14:47:04	04/29/2019 14:47:26	
ADC	ODS_ADMSTU_ENR_ADDRESS_MIMIC	SUCCESS	04/29/2019 14:47:26	04/29/2019 14:47:44	
ADC	ODS_ADMSTU_ENR_CUM_MIMIC	SUCCESS	04/29/2019 14:47:44	04/29/2019 14:47:56	
ADC	ODS_ADMSTU_ENR_MATRIC_MIMIC	SUCCESS	04/29/2019 14:47:56	04/29/2019 14:48:01	
ADC	ODS_ADMSTU_ENR_REQ_MIMIC	SUCCESS	04/29/2019 14:48:01	04/29/2019 14:49:07	
ADC	ODS_ADMSTU_FEE_CLASS_MIMIC	SUCCESS	04/29/2019 14:49:07	04/29/2019 14:49:11	
ADC	ODS_ADMSTU_PROG_ENROLL_MIMIC	SUCCESS	04/29/2019 14:49:11	04/29/2019 14:49:16	
ADC	ODS_ADMSTU_REG_CPC_MIMIC	SUCCESS	04/29/2019 14:49:16	04/29/2019 14:49:35	
ADC	ODS_ADMSTU_STE_ATTR_MIMIC	SUCCESS	04/29/2019 14:49:35	04/29/2019 15:05:02	
ADC	ODS_ADMSTU_TEST_RESULTS_MIMIC	FAILURE	04/29/2019 15:05:02	04/29/2019 15:05:04	ORA-01722: invalid number
ADC	ODS_ADMSTU_TRANSFER_MIMIC	SUCCESS	04/29/2019 15:05:04	04/29/2019 15:05:17	
ADC	ODS_ADM_FOCUS_AREA_MIMIC	SUCCESS	04/29/2019 15:05:17	04/29/2019 15:05:17	
ADC	ODS_ADMGRAD_ADDRESS_MIMIC	SUCCESS	04/29/2019 15:05:17	04/29/2019 15:05:24	
ADC	ODS_ADMGRAD_CONFIDENTIAL_MIMIC	SUCCESS	04/29/2019 15:05:24	04/29/2019 15:05:25	
ADC	ODS_ADMGRAD_PROGRAM_MIMIC	SUCCESS	04/29/2019 15:05:25	04/29/2019 15:05:26	
ADC	ODS_ADMGRAD_STUDENT_MIMIC	SUCCESS	04/29/2019 15:05:26	04/29/2019 15:05:28	
ADC	ODS_ADMSTU_ADMISSIONS_MIMIC	SUCCESS	04/29/2019 14:46:23	04/29/2019 14:46:23	
ADC	ODS_COMMON_SORXREF_MIMIC	SUCCESS	04/29/2019 15:05:17	04/29/2019 15:05:17	





# Data Collection Extraction process (ZADMETL)

\*\* Error Information \*\*

Data Mart	Step Name	Description	Error ID
ADC	ODS_ADMSTU_TEST_RESULTS_MIMIC	INVALID NUMBER	900080030

Error Column	Error Value	Error Time
SORTEST_TESC_CODE	--	04/29/2019 15:05:04



# Data Collection Extraction process (ZADMETL)

Institution Data Collection Extraction											
04/29/2019 14:44:18										ZADMETL Page: 1	
** Control Report **											
Data Collection to Extract?: A											
Version: 1.2											
** Parameter Table **											
Data Mart	Regents Setid	Regents Term	Banner Term	Coll Type	MT Census Date	EOT Census Date	Prev Regents Term	Prev Banner Term	Annual Collection Year	Prev Aid Year	Last Updated
ADC	98200	20184	201802	MT	02/22/2018	05/11/2018	20182	201708	2017	1718	04/29/2019 13:29:46
** Mimic Table Counts **											
Data Mart	Table Name	Record Count	Table Name	Record Count							
ADC	ODS_ADMSTU_ADMISSIONS_MIMIC	0	ODS_ADMCRS_CATALOG_MIMIC	455							
ADC	ODS_ADMSTU_ADV_STANDING_MIMIC	1324	ODS_ADMCRS_CLS_SESSION_MIMIC	2555							
ADC	ODS_ADMSTU_ATTRIBUTES_MIMIC	40533	ODS_ADMCRS_ENROLL_MIMIC	44249							
ADC	ODS_ADMSTU_CONFIDENTIAL_MIMIC	11775	ODS_ADMCRS_FACULTY_MIMIC	2025							
ADC	ODS_ADMSTU_ENR_ADDRESS_MIMIC	35094	ODS_ADMCRS_GRADE_MIMIC	90558							
ADC	ODS_ADMSTU_ENR_CUM_MIMIC	12258	ODS_ADMCRS_SECTION_MIMIC	2348							
ADC	ODS_ADMSTU_ENR_MATRIC_MIMIC	11775	ODS_ADMCRS_SECTION_ATTR_MIMIC	158							
ADC	ODS_ADMSTU_ENR_REQ_MIMIC	11034	ODS_ADMGRAD_ADDRESS_MIMIC	997							
ADC	ODS_ADMSTU_FEE_CLASS_MIMIC	1343	ODS_ADMGRAD_CONFIDENTIAL_MIMIC	434							
ADC	ODS_ADMSTU_PROG_ENROLL_MIMIC	11804	ODS_ADMGRAD_PROGRAM_MIMIC	436							
ADC	ODS_ADMSTU_REG_CPC_MIMIC	11031	ODS_ADMGRAD_STUDENT_MIMIC	434							
ADC	ODS_ADMSTU_STE_ATTR_MIMIC	11775									
ADC	ODS_ADMSTU_TEST_RESULTS_MIMIC	0									
ADC	ODS_ADMSTU_TRANSFER_MIMIC	24179									
ADC	ODS_ADM_FOCUS_AREA_MIMIC	22									



# Data Collection Extraction process (ZADMETL)

- Created error and failure messages
  - Error - Please verify the most recent version of the Campus ETL has been installed.
  - FAILURE – Duplicate Records in SORXREF
  - FAILURE – Record count of ODS\_ADM\_EXEC\_PARAMETERS must be 1.
  - FAILURE - ZADMETL Currently Running.
  - FAILURE - Please review the Extraction Log tables.

# Academic Focus Areas

- Collection of Academic Focus Areas beginning Summer MT 20201
- Georgia Enhancements 9.6 script to insert required values in Academic Focus Area Code Validation table (ZTVACFA)
- Map each academic major to an Academic Focus Area on the Academic Focus Area Rules page (ZOAACFA)
- Refer to documentation for Georgia Enhancements 9.6 for Momentum Year
  - [https://www.usg.edu/georgia\\_best/application\\_development\\_and\\_support/banner/ga\\_enhancements](https://www.usg.edu/georgia_best/application_development_and_support/banner/ga_enhancements)

# Academic Focus Areas

- Valid Values
  - AGNR Agriculture & Natural Resource
  - APLT Applied Technology
  - ARTS Arts
  - AVIA Aviation
  - BUEN Built Environment
  - BUSI Business
  - COMM Communications
  - CREA Creative
  - CULT Culture
  - DESI Design
  - EDUC Education
  - ENGR Engineering

# Academic Focus Areas

- EXPL Exploratory
- HEPR Health Professions
- HUMN Humanities
- HUAR Humanities and Arts
- ITCS IT Computing
- LEAD Leadership
- LBAR Liberal Arts
- LIFE Life
- NATU Nature
- SCNC Science
- SERV Services
- SOSC Social Science
- STEM STEM



# Academic Focus Areas

- New data element
  - Academic Focus Areas (SPE009)
- New validation errors
  - VSPE019 – Academic Focus Area Code must be a valid BOR value.
  - VSPE020 – Academic Focus Area must not be null for student levels: 10, 20, 30, 40 and degree levels: A, B, V.
  - VSPE021 – A single major code may only be mapped to one BOR focus area.

# Academic Focus Areas

- New mimic table
  - ODS\_ADM\_FOCUS\_AREA\_MIMIC
- New reference report
  - Academic Focus Area Reference Code Report
- New persisted data report
  - pdc\_adm\_focus\_area\_mimic - Focus Areas

# Learning Support

- Functionality delivered with Summer MT 20201
- Data elements and edits effective Fall MT 20202
  - Students matriculating Fall 2019 and forward

# Learning Support

- New data elements
  - Learning Support Requirement Indicator - Math 2 (STE100)
  - Learning Support Program Current Enrollment Indicator - Math 2 (STE101)
- New validation errors
  - VSTE297 - For students matriculating Fall 2019 and forward, if student level is 10, 20, 30, 40, then Learning Support Requirement Indicator - English must not be null.
  - VSTE298 - For students matriculating Fall 2019 and forward, if the Learning Support Program Current Enrollment Indicator - English is X, then the Learning Support Requirement Indicator - English must be X.

# Learning Support

- VSTE299 - For students matriculating Fall 2019 and forward, Learning Support Requirement Indicator - English must be a valid value.
- VSTE300 - For students matriculating Fall 2019 and forward, Learning Support Requirement Indicator - Math 1 must be a valid value.
- VSTE301 - For students matriculating Fall 2019 and forward, if student level is 10, 20, 30, 40, then Learning Support Requirement Indicator – Math 1 must not be null.
- VSTE302 - For students matriculating Fall 2019 and forward, if the Learning Support Program Current Enrollment Indicator - Math 1 is X, then Learning Support Requirement Indicator - Math 1 must be X.

# Learning Support

- VSTE303 - For students matriculating Fall 2019 and forward, if student level is 10, 20, 30, 40, then Learning Support Requirement Indicator - Math 2 must not be null.
- VSTE304 - For students matriculating Fall 2019 and forward, if Learning Support Program Current Enrollment Indicator – Math 2 is X, then the Learning Support Requirement Indicator – Math 2 must be X.
- VSTE305 - For students matriculating Fall 2019 and forward, Learning Support Requirement Indicator – Math 2 must be a valid value.
- VSTE306 - For students matriculating Fall 2019 and forward, if student level is 10, 20, 30, 40, then Learning Support Program Current Enrollment Indicator - English must not be null.



# Learning Support

- VSTE307 - For students matriculating Fall 2019 and forward, if Learning Support Requirement- English is S or I then the Learning Support Program Current Enrollment - English must be Y, N, or C.
- VSTE308 - For students matriculating Fall 2019 and forward, if Learning Support Requirement Indicator - English is X, then Learning Support Program Current Enrollment Indicator- English must be X.
- VSTE309 - For students matriculating Fall 2019 and forward, Learning Support Program Current Enrollment Indicator - English must be a valid value.
- VSTE310 - For students matriculating Fall 2019 and forward, if student level is 10, 20, 30, 40, then Learning Support Program Current Enrollment Indicator – Math 1 must not be null.

# Learning Support

- VSTE311 - For students matriculating Fall 2019 and forward, if Learning Support Requirement Indicator – Math 1 is S, or I, then Learning Support Program Current Enrollment Indicator – Math 1 must be Y, N, or C.
- VSTE312 - For students matriculating Fall 2019 and forward, if Learning Support Requirement Indicator – Math 1 is X, then Learning Support Program Current Enrollment Indicator – Math 1 must be X.
- VSTE313 - For students matriculating Fall 2019 and forward, Learning Support Program Current Enrollment Indicator – Math 1 must be a valid value.
- VSTE314 - For students matriculating Fall 2019 and forward, if student level is 10, 20, 30, 40, then Learning Support Program Current Enrollment Indicator – Math 2 must not be null.

# Learning Support

- VSTE315 - For students matriculating Fall 2019 and forward, if Learning Support Program Current Enrollment Indicator - Math 2 is V, then Learning Support Enrollment Indicator - Math 2 must be Y.
- VSTE316 - For students matriculating Fall 2019 and forward, if Learning Support requirement indicator—Math 2 is S or I, then Enrollment Indicator - Math 2 must be Y, N, or C.
- VSTE317 - For students matriculating Fall 2019 and forward, if Enrollment Indicator - Math 2 is X, then Requirement Indicator - Math 2 must be X.
- VSTE318 - For students matriculating Fall 2019 and forward, Learning Support Program Current Enrollment Indicator – Math 2 must be a valid value.

# Learning Support

- Updated data elements
  - Learning Support Requirement Indicator - English (STE048)
  - Learning Support Requirement Indicator - Mathematics (STE049)
  - Learning Support Program Current Enrollment Indicator - English (STE042)
  - Learning Support Program Current Enrollment Indicator Mathematics (STE043)
  - Learning Support Program Date of Completion – Mathematics (STE046)
  - Learning Support Program Date of Completion – English (STE045)

# Learning Support

- Updated validation errors
  - VSTE150 - For students matriculating prior to Fall 2019, Learning Support Program Enrollment Indicator - English must be C, N, Y, D, X, or null.
  - VSTE151 - For students matriculating prior to Fall 2019, if the Learning Support Requirement Indicator - English is S or I, the Learning Support Program Current Enrollment Indicator - English cannot be null.
  - VSTE152 - For students matriculating prior to Fall 2019, if Learning Support Requirement Indicator - English is V, Learning Support Program Current Enrollment Indicator - English must be Y.
  - VSTE155 - For students matriculating prior to Fall 2019, the Learning Support Program Current Enrollment Indicator – Math must be C, N, Y, D, X, or null.

# Learning Support

- VSTE157 - For students matriculating prior to Fall 2019, if the Learning Support Requirement Indicator - Math 1 is V, the Learning Support Program Current Enrollment Indicator – Math 1 must be Y.
- VSTE167 - If Learning Support Program Current Enrollment Indicator – Math 1 or Math 2 is C, then Learning Support Program Date of Completion – Math cannot be null.
- VSTE172 - For students matriculating prior to Fall 2019, Learning Support Requirement Indicator - English must be S, I, V, X, or null.
- VSTE173 - For students matriculating prior to Fall 2019, if the Learning Support Program Current Enrollment Indicator - English is null, the Learning Support Requirement Indicator - English must be null.



# Learning Support

- VSTE175 - For students matriculating prior to Fall 2019, Learning Support Requirement Indicator - MATH must be S, I, V, X, or null.
- VSTE176 - For students matriculating prior to Fall 2019, if the Learning Support Program Current Enrollment Indicator - MATH is null, the Learning Support Requirement Indicator - MATH must be null.

# Learning Support

- Inactivated data elements
  - Learning Support Current Enrollment Indicator – Reading (STE044)
  - Learning Support Program Date of Completion – Reading (STE047)
  - Learning Support Requirement Indicator – Reading (STE050)
- Inactivated validation rules
  - VSTE159 - Learning Support Program Current Enrollment Indicator -Reading must be C, N, Y, D, X, or Null.
  - VSTE160 - If the Learning Support Requirement Indicator - Reading is S or I, the Learning Support Program Current Enrollment Indicator cannot be null.

# Learning Support

- VSTE161 - If the Learning Support Requirement Indicator - Reading is V, Learning Support Program Current Enrollment Indicator -Reading must be Y.
- VSTE169 - If Learning Support Program current Enrollment Indicator - Reading is C then LS Program Date of Completion-Reading cannot be null.
- VSTE178 - Learning Support Requirement Indicator - Reading must be S, I, V, X, or null.
- VSTE179 - If the Learning Support Program Current Enrollment Indicator -- Reading is null, the Learning Support Requirement Indicator - Reading must be null.

# Learning Support

- Updated mimic table
  - ODS\_ADMSTU\_ENR\_REQ\_MIMIC
- Updated reference reports
  - Student Data Submission - Learning Support Req
  - Student Data Submission - Enrollment in Learning Support
- Updated persisted data report
  - pdc\_admstu\_enr\_req\_mimic - Student CPC and LS Req

# Miscellaneous Enhancements

- VSTR242 - High School Equivalency TASCAM score must be 300 - 800 when it is not null. Excludes admit types TR, TL, TP, NT, TD, TN, AU, and PB.
  - Corrected processing logic and list of excluded admit types
  - Resolved the known issue posted on February 20, 2019. Changed the Severity from Known Issue to Error
- VSEC039 – A Course Section cannot have both ZNCM and ZLCM attributes.
  - Updated validation error to display CRN of section

## **Summer Mid-Term Collection (20201)**

- Collection Open – June 13, 2019
- Mid-Term ADM Census I Date – July 8, 2019
- Mid-Term ADM I Due Date – July 15, 2019

## Data Collections Site

[https://www.usg.edu/georgia\\_best/application\\_development\\_and\\_support/data\\_collections](https://www.usg.edu/georgia_best/application_development_and_support/data_collections)

## During Beta Testing

- DW\_TEST@usg.edu

## During the Collection

- Helpdesk@usg.edu



# UNIVERSITY SYSTEM OF GEORGIA

---

## Information Technology Services

